



CASTLE COURT



PORTLAND

PLOT 35 ~ 3 BEDROOM HOUSE

Ground Floor

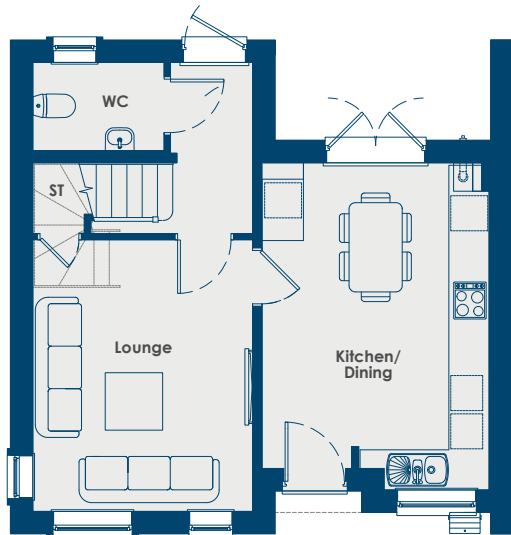

Ground Floor

Lounge	4.27m x 3.45m 14'0" x 11'4"
Kitchen/Dining	5.14m x 3.56m 16'10" x 11'8"

First Floor

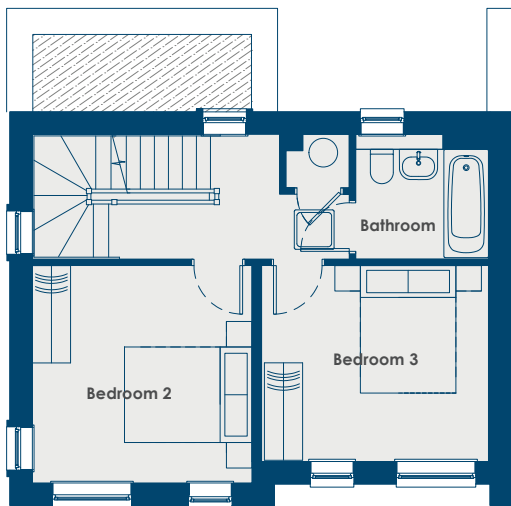

First Floor

Bedroom 2	3.45m x 3.41m 11'4" x 11'2"
Bedroom 3	4.24m x 3.08m 13'11" x 10'1"
Bathroom	2.09m x 1.96m 6'10" x 6'5"

Second Floor

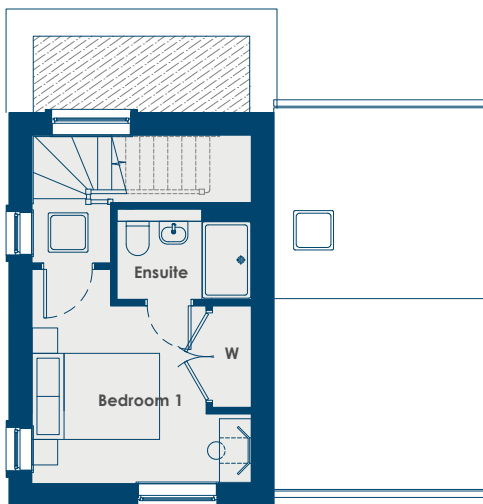

Second Floor

Bedroom 1	3.45m x 3.36m 11'4" x 11'0"
Ensuite	2.11m x 1.42m 6'11" x 4'8"

www.zeroc.co.uk/castlecourt

Please note: All layouts, kitchens, floor plans, configurations, maps and information are intended for guidance only and accuracy of this information cannot be relied upon by prospective purchasers who must make their own enquiries to satisfy themselves by inspection or otherwise as the correct detail.