

CONINGSBY PLACE

Poundbury



E2 and E3 – Two bedroom houses



zeroc

Floor area

101m²

1091ft²

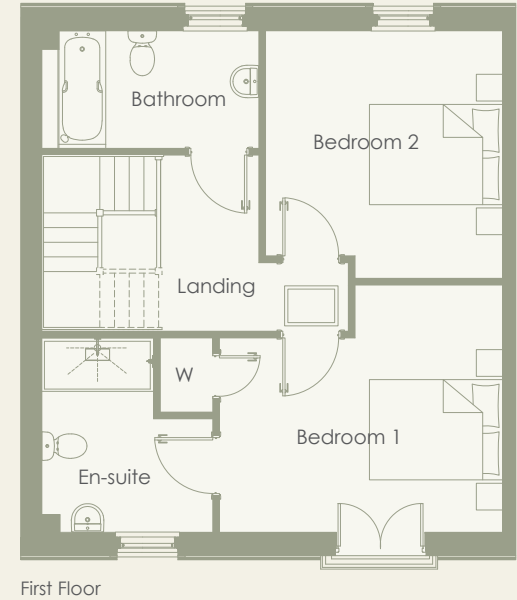
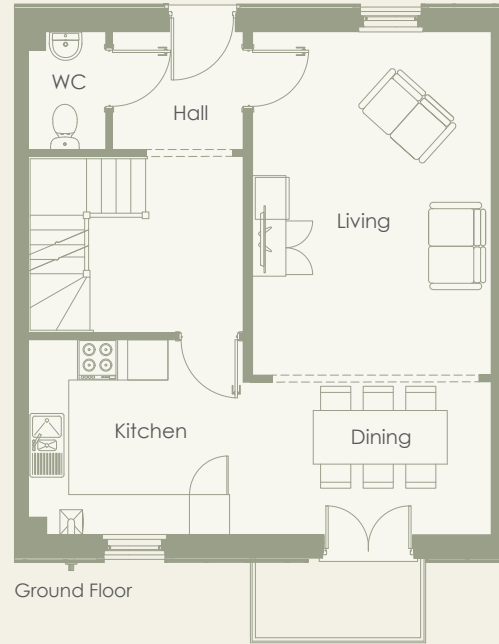
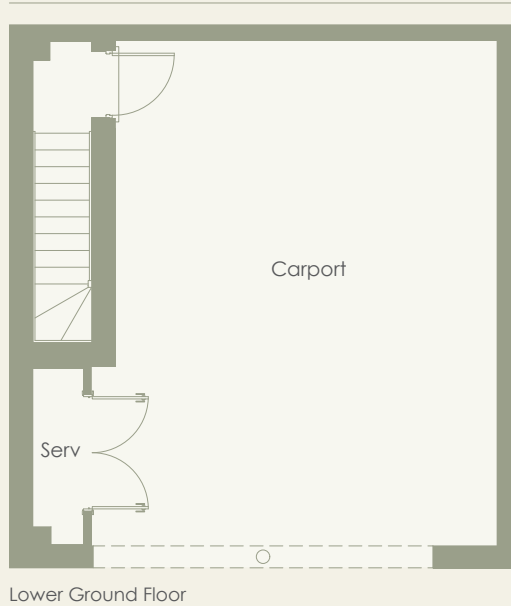

E2 & E3 GROUND FLOOR

	Metres	Feet
Kitchen	3.21 x 2.91m	10'6" x 9'7"
Dining	3.70 x 2.28m	12'2" x 7'6"
Living Room	3.56 x 5.13m	11'8" x 16'10"
WC	1.16 x 1.76m	3'10" x 5'9"

E2 & E3 FIRST FLOOR

	Metres	Feet
Bedroom 1	4.25 x 3.70m	13'11" x 12'2"
En-Suite	2.56 x 2.90m	8'5" x 9'6"
Bedroom 2	3.56 x 3.70m	11'8" x 12'2"
Bathroom	2.99 x 1.76m	9'10" x 5'9"

01305 251 277

salesenquiries@zeroc.co.uk | www.zeroc.co.uk

Please note: All layouts and floor plans, configurations, maps and information are intended for guidance only and accuracy of this information cannot be relied upon by prospective purchasers who must make their own enquiries to satisfy themselves by inspection or otherwise as to the correct detail.